

PROSPETTO EST

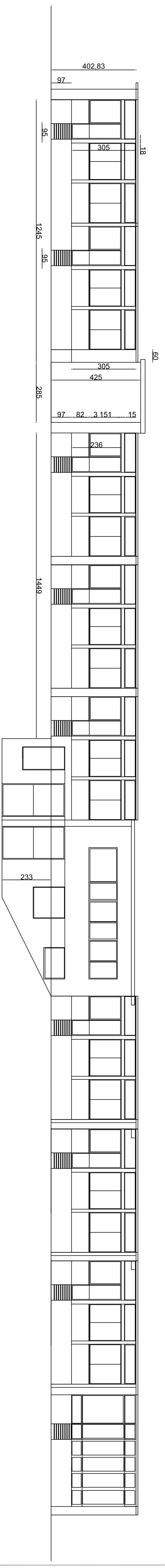

PROSPETTO OVEST

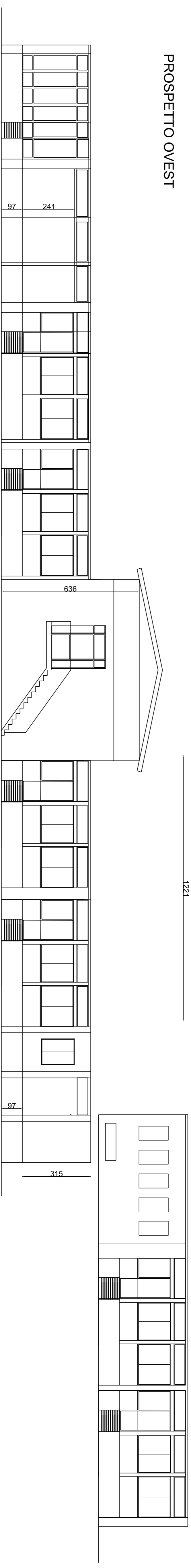

PROSPETTO NORD

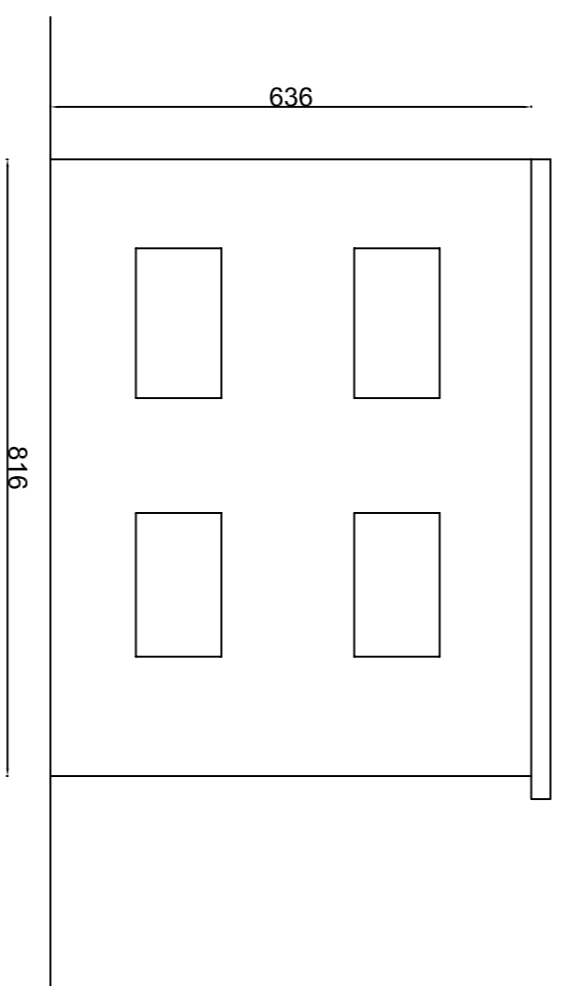

PROSPETTO SUD

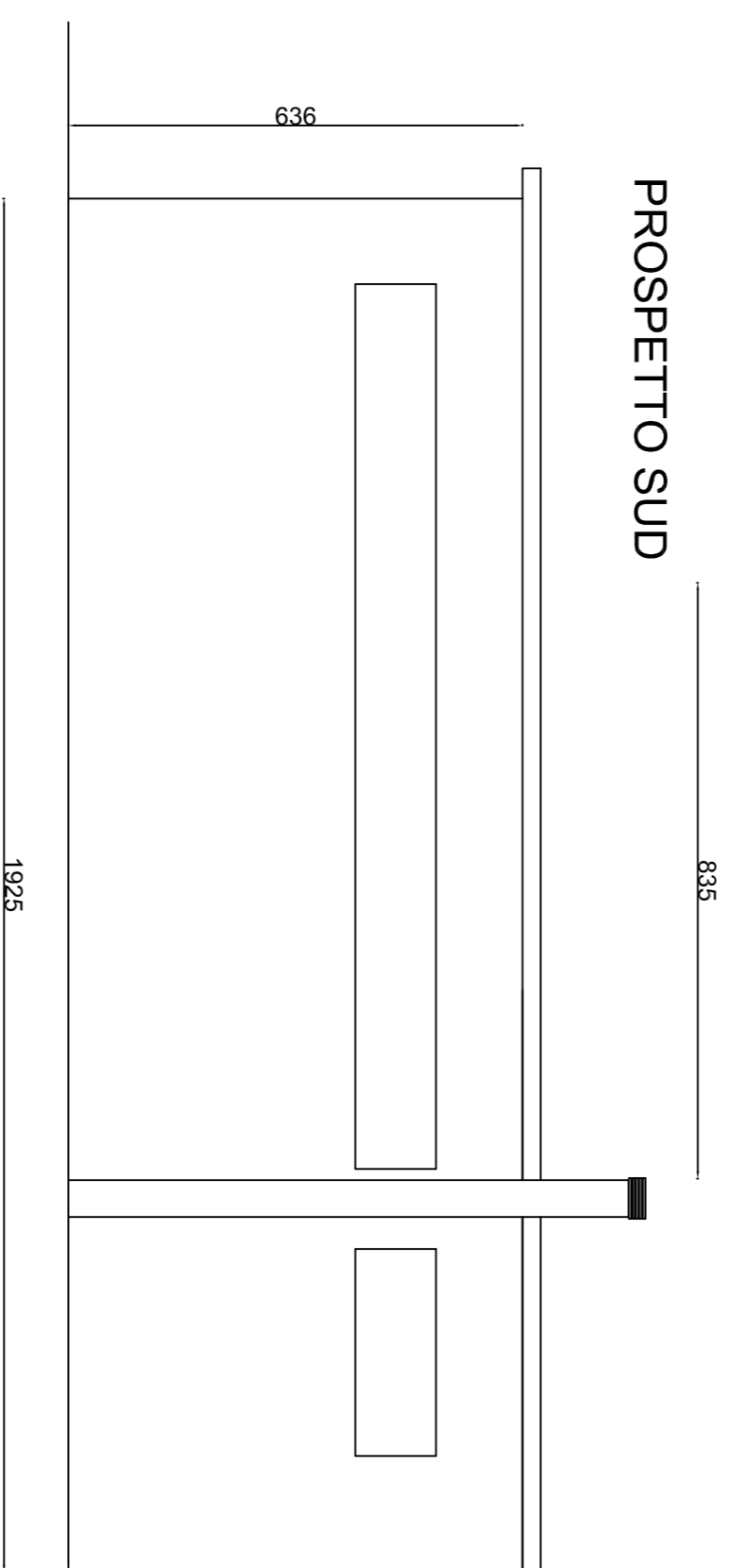

PROSPETTO NORD

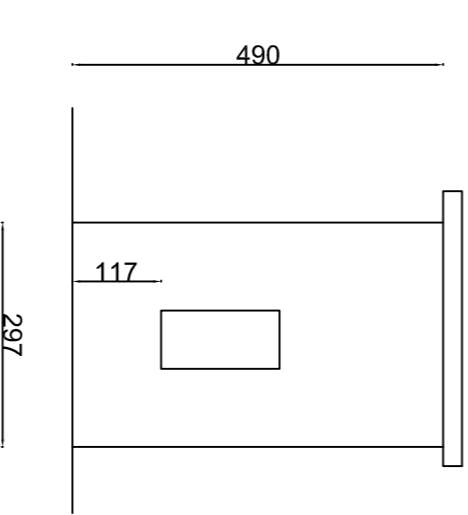
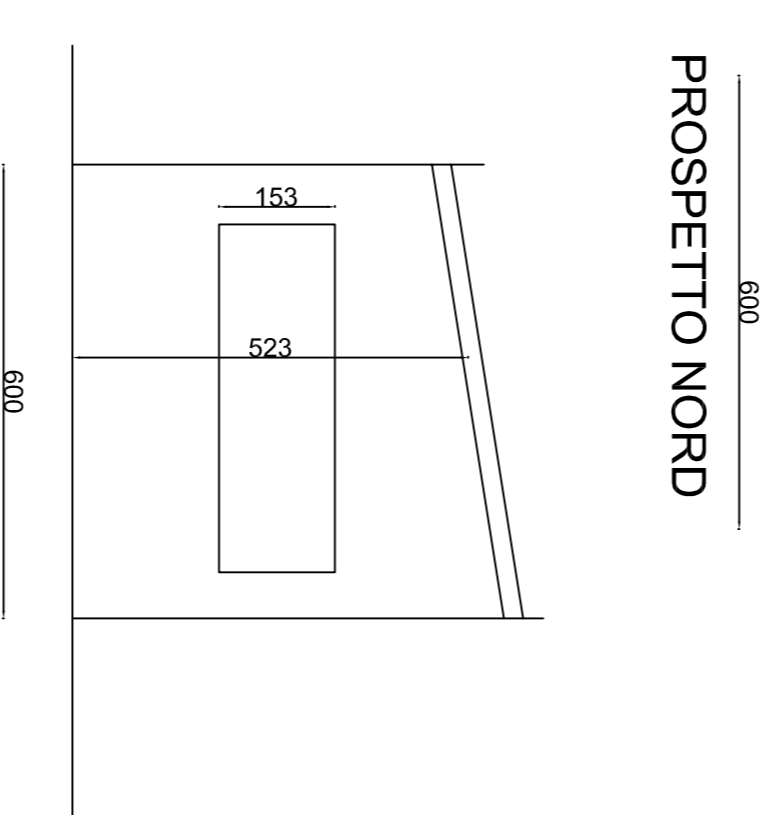

COMUNE DI PONTENURE

Provincia di Piacenza

OGGETTO : LAVORI DI MIGLIORAMENTO STATICO E SISMICO
RIFUNZIONALIZZAZIONE E CONTENIMENTO ENERGETICO
DELL'EDIFICIO SCOLASTICO VIA MARCONI N. 70

DISEGNO N:

OGGETTO:
PROSPETTI

SCALA:
1:100

TAVOLA N:
7

DATA:

REDATTO:

VERIFICATO:

APPROVATO:

PROSPETTO NORD

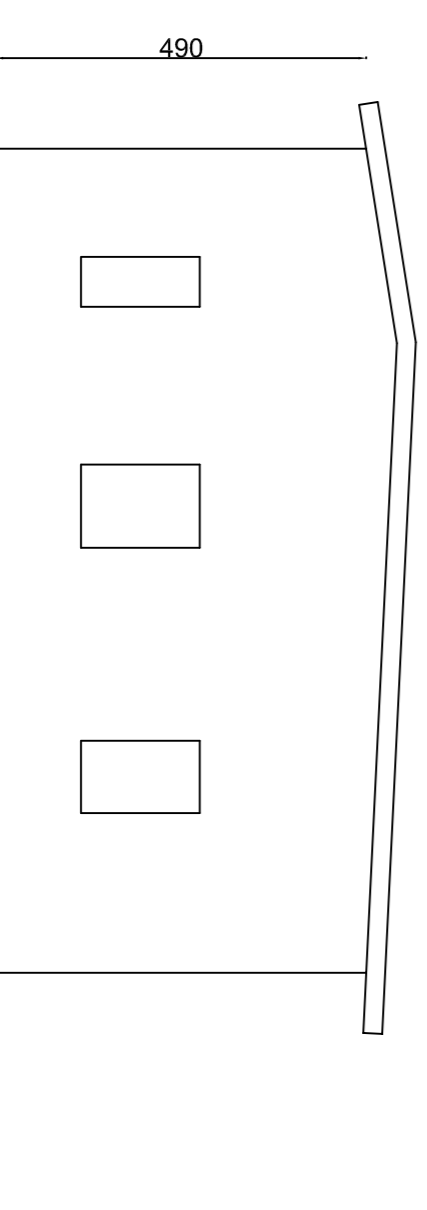

PROSPETTO NORD

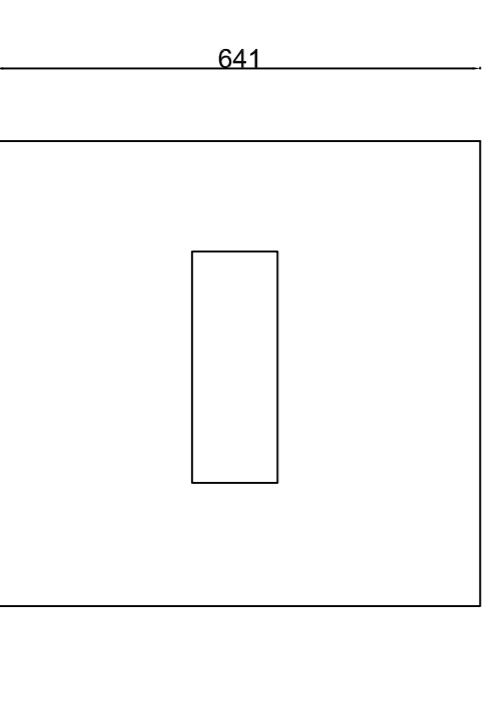

PROSPETTO NORD

